

MACROFILMED

FILED
GREENVILLE, CO. S. C.
JAN 26 2 55 PM '79
DONNIE S. TANKERSLEY
R.M.C.

KENMORE DRIVE
WATER & SEWER IN ST. 1/2 W.

NOTE:
Improvements
on this lot
are not in a
flood hazard
area.

SANVILLE COURT

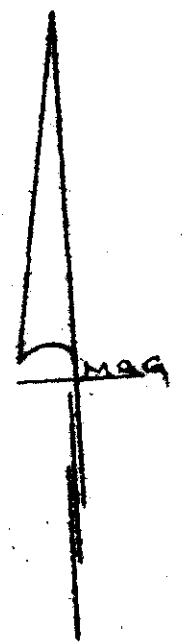
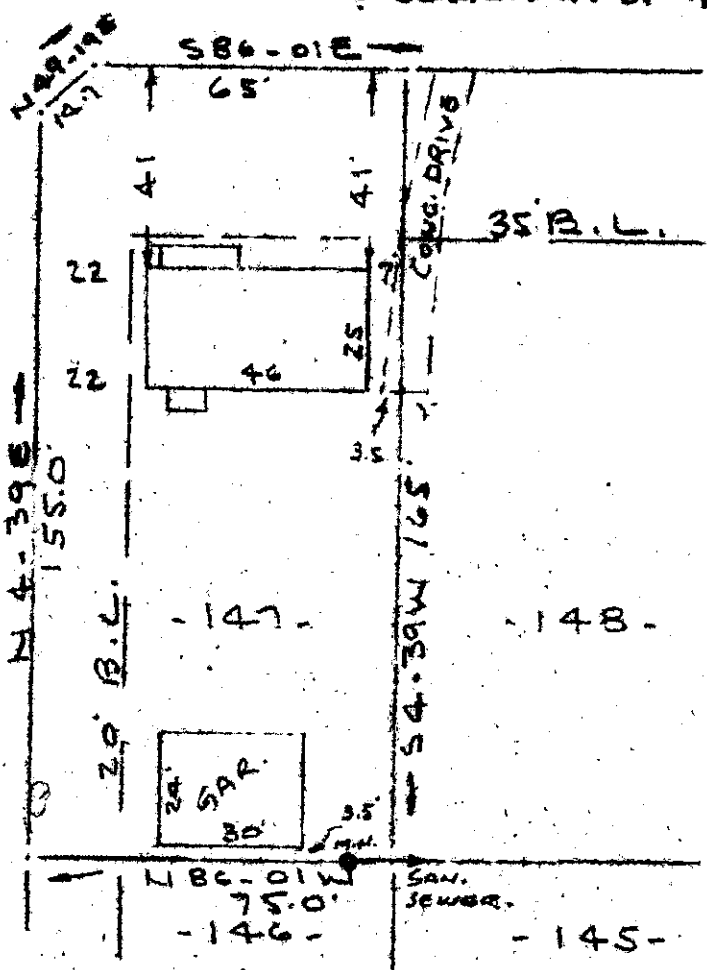

PROPERTY OF
 JAMES S. RAMSEY & RHONDA R. RAMSEY
 NEAR GREENVILLE, S. C.
 SCALE 1" = 40' 23 JAN 1979

This is to certify that on the 23rd day of January, 1979, I surveyed the property shown on this plat, being known as lot 147 on plat of SECTION TWO ROCKVALE and recorded in the REC Office Greenville County, S. C., in Plat Book " 00 " at Page 109; and that the property lines, walls and buildings are as shown hereon, and that the walls and buildings are as shown hereon, and that the walls and buildings located on said lot do not encroach or project on adjacent street or property, and that no adjacent walls or buildings encroach or project on said premises, and no power lines cross this property except as shown hereon.

R. B. Bruce
 R. B. Bruce, R.S. #1952

22057

16-Z-31

CAROLINA SURVEYING CO.
 112 Manly St.
 Greenville, S. C.

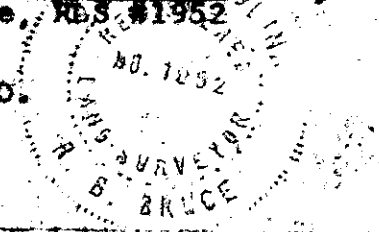

GCTO 3 JA26 79 1355 1.00CI

220 @ 33

W.G. 6.2-1-198